

# Realife Photography - School Sports 2006-2007

## Small Memory Mates

Pac "A" 8x10 With Team Print & Player Print ..... \$10

Pac "B" 8x10 With Team Print & Player Print, 1 - 3" Photo Button, 1 - 3½x5 print, 8 wallets, 16 Custom Trading Cards (Name on front, stats on back), Magazine Cover, & 10x13 Mini Poster ..... \$55

Pac "C" 8x10 With Team Print & Player Print, 1 - 3" Photo Button, 1 - 3½x5 print, 16 CustomTrading Cards (Name on front, stats on back) & Magazine Cover ..... \$37

Pac "D" 8x10 With Team Print & Player Print, 1- 3" Photo button, 1 - 3½x5 print, 16 CustomTrader Cards (Name on front, stats on back) ..... \$27

## Large Memory Mates

Pac "E" 10x13 With Team Print & Player Print ..... \$15

Pac "F" 10x13 With Team Print & Player Print, 1- 3" Photo Button, 1 - 3½x5, 8 wallets, 16 Custom Trading Cards (Name on front, stats on back), Magazine Cover, & 10x13 Mini Poster of Player ..... \$60

Pac "G" 10x13 With Team Print & Player Print, 1 - 3" Photo Button, 1 - 3½x5, 16 CustomTrading Cards (Name on front, stats on back), & Magazine Cover ..... \$43

Pac "H" 10x13 With Team Print & Player Print, 1- 3" Photo button, 1 - 3½x5, 16 CustomTrader Cards (Name on front, stats on back) ..... \$33

## Player Only Pictures

Pac "I" 16 - Custom Trading Cards ..... \$17

Pac "J" 12x18 Jumbo Poster ..... \$22

Pac "K" 10x13 Mini Poster ..... \$15

Pac "L" 16 wallets ..... \$12

Pac "M" 8x10 Magazine Cover ..... \$13

Pac "N" 1 - 5x7 and 4 wallets ..... \$8

Pac "O" 3" Photo Button ..... \$5

Pac "P" Photo Magnet ..... \$6

Pac "Q" 1- 8x10 ..... \$9

Pac "R" 4 - 3½x5s ..... \$9

Pac "S" 12 Month 8x10 Calendar with Player Photo ..... \$9

Pac "T" 8x10 Team Composite ..... \$9

## Team Only Pictures

Pac "U" 12x18 Jumbo Poster ..... \$21

Pac "V" 13x10 Mini Poster ..... \$15

Pac "W" 10x8 ..... \$9

Pac "X" 7x5 ..... \$6

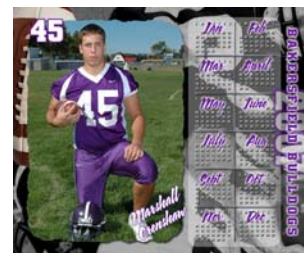
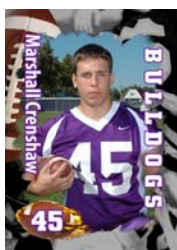
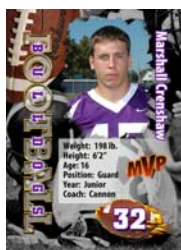

Trader Cards

Memory Mate

Team Composite

Calendar

If you wish to use your bank card for payment please complete the following and enclose in the envelope, please print neatly!

Visa \_\_\_\_\_ M/C \_\_\_\_\_ Print Name on Card \_\_\_\_\_ Number \_\_\_\_\_ Exp. \_\_\_\_\_  
 Amount \_\_\_\_\_ 3 number security code on back of card \_\_\_\_\_ Signature \_\_\_\_\_

**Enclose Payment, tear along perforated line and seal flap**

Player's Last Name - Please print clearly

--	--	--	--	--	--	--	--	--	--	--	--

Player's First Name

--	--	--	--	--	--	--	--	--	--	--	--

Date \_\_\_\_\_ School \_\_\_\_\_ Grade \_\_\_\_\_

Sport \_\_\_\_\_ Team \_\_\_\_\_

Uniform Number \_\_\_\_\_ Phone \_\_\_\_\_

Please complete the following if purchasing **Trader Cards**

Age \_\_\_\_\_ yrs. Height \_\_\_\_\_ ft. \_\_\_\_\_ in. Weight (Optional) \_\_\_\_\_ lbs.

Position \_\_\_\_\_ Coach - First Name \_\_\_\_\_ Last Name \_\_\_\_\_

**All team members must be photographed whether purchasing photos or not. If you are not purchasing photos please complete the envelope and check the box below. You will receive a proof and order form however prices will be slightly higher than those above.**

I am not purchasing photos at this time

**Please Note:** Late orders to the school will not be accepted. If you don't turn in payment on picture day you may mail this form with payment to the studio. Please add \$2.00 for postage and handling. Be sure and include your return address. Your prints will be mailed to your home if they are not delivered with the rest of your team's photos.

For Photographer's use only

## Realife Photography

37007 S. Oak Street  
 Kennewick, WA 99337  
 509.582.3338

Package	Number of Packages	Amount
_____	_____	_____
_____	_____	_____
<b>Total</b>		_____

We accept cash (exact change please), money orders, bank cards and checks. If you wish to use a bank card please fill in the appropriate spaces on the top half of this form and enclose in the envelope.

**Make checks payable to: Realife Photography.** There will be a \$33 service charge plus bank charges on all returned checks. If you have questions call the studio at 582-3338.

Team Members purchasing photos must bring this money envelope to the photographer on picture day. Late Payments will not be accepted. Team Members not purchasing pictures will be given an order form with a "proof" photo to order directly from Realife at slightly higher prices.

**Portraits are guaranteed.** Return your complete portrait package to the studio, uncut and unmarked, within two weeks for a full refund if you are not completely satisfied.

